

# Year 6 Autumn Term 1 SPaG Mat

1

## Section 1

Place the correct punctuation into this sentence to show the relative clause.

Kirsty who was a very talented dancer performed in the school musical.

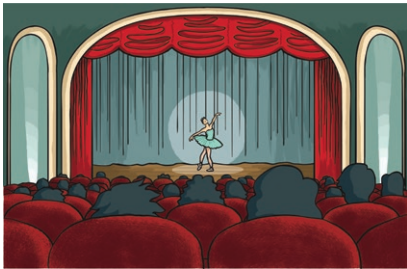

## Section 2

Can you think of more formal synonyms to replace these past tense verbs? (Use a thesaurus if you need to!)

found \_\_\_\_\_

asked \_\_\_\_\_

## Section 5

Add a suffix to the word 'beauty' to create a verb:

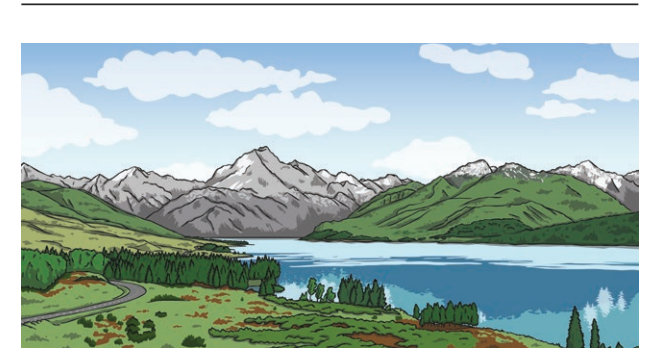

## Section 3

Look at the sentence below and add two modal verbs:

I \_\_\_\_\_ go to Paris next year and I \_\_\_\_\_ make sure that I visit the Eiffel Tower while I'm there.



## Section 4

Mr Whoops has accidentally jumbled up two adverbs that show frequency. Can you help him to unjumble them?

QUFRENYLET      NETFO

\_\_\_\_\_

\_\_\_\_\_



## Section 6

Can you add appropriate punctuation around the parenthesis in this sentence?

Prince William the Duke of Cambridge is second in line to the throne.

